Open dbgview in elevated mode

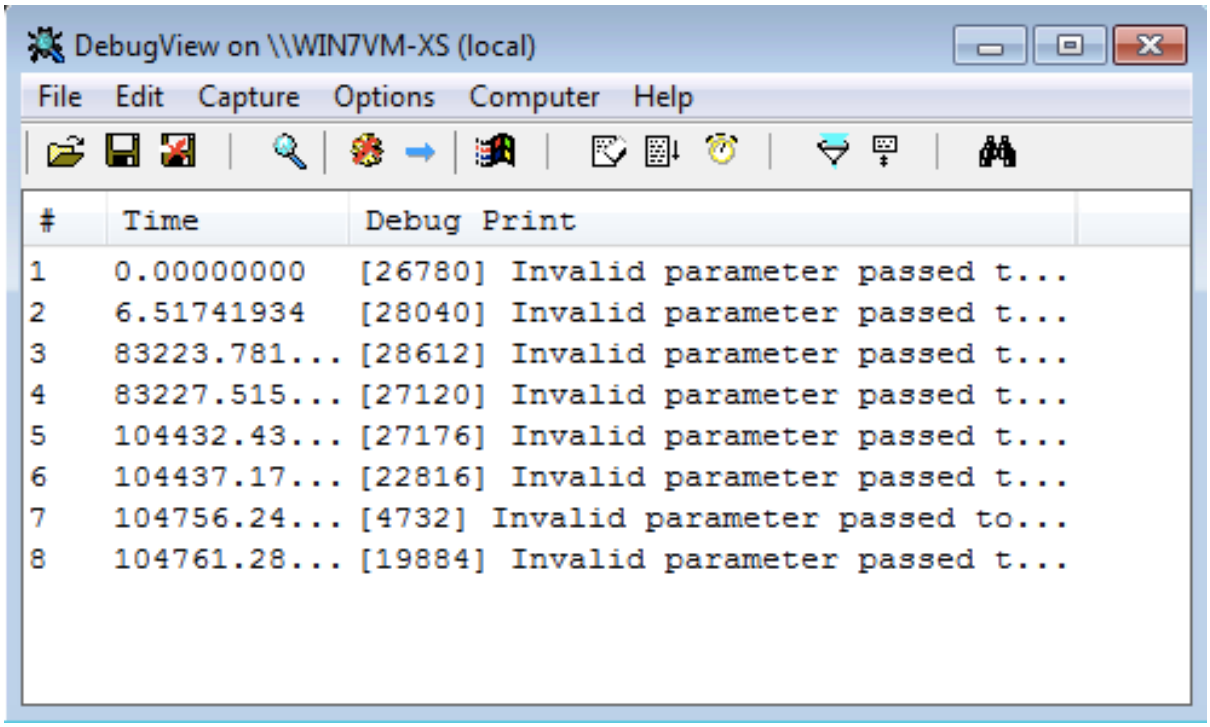

Ensure Capture Kernel is check

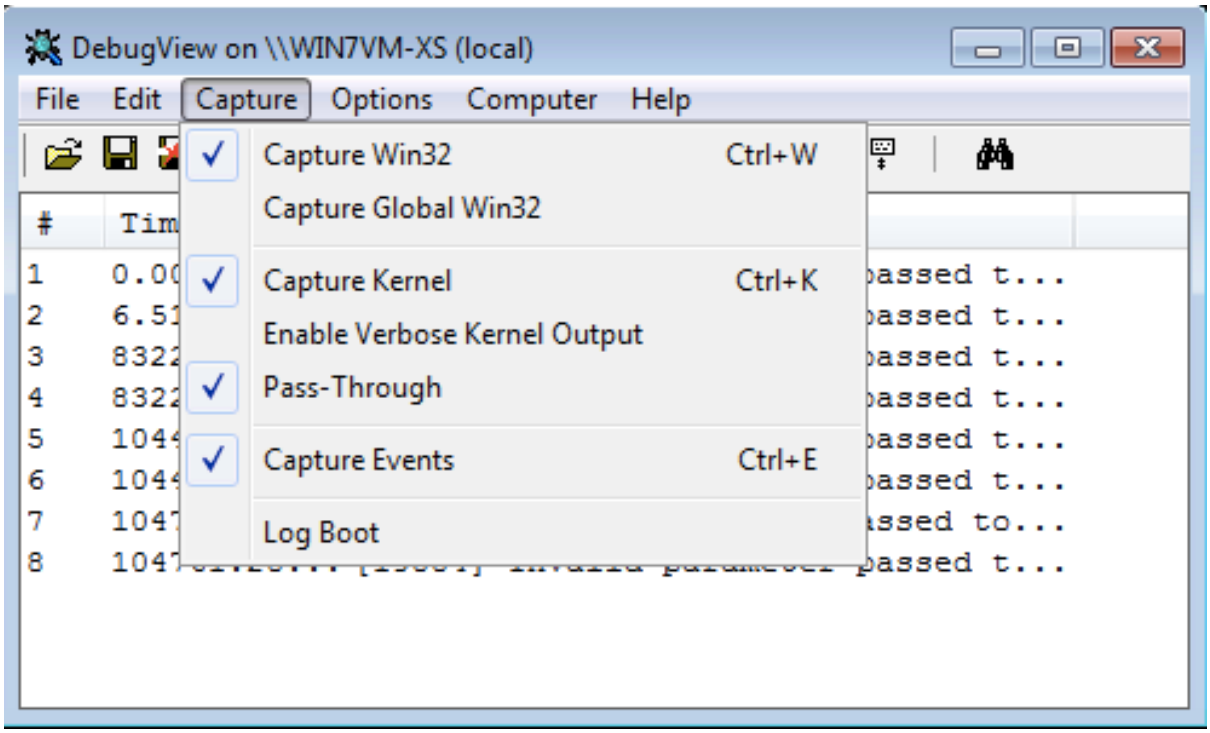

Select File -> Log to File

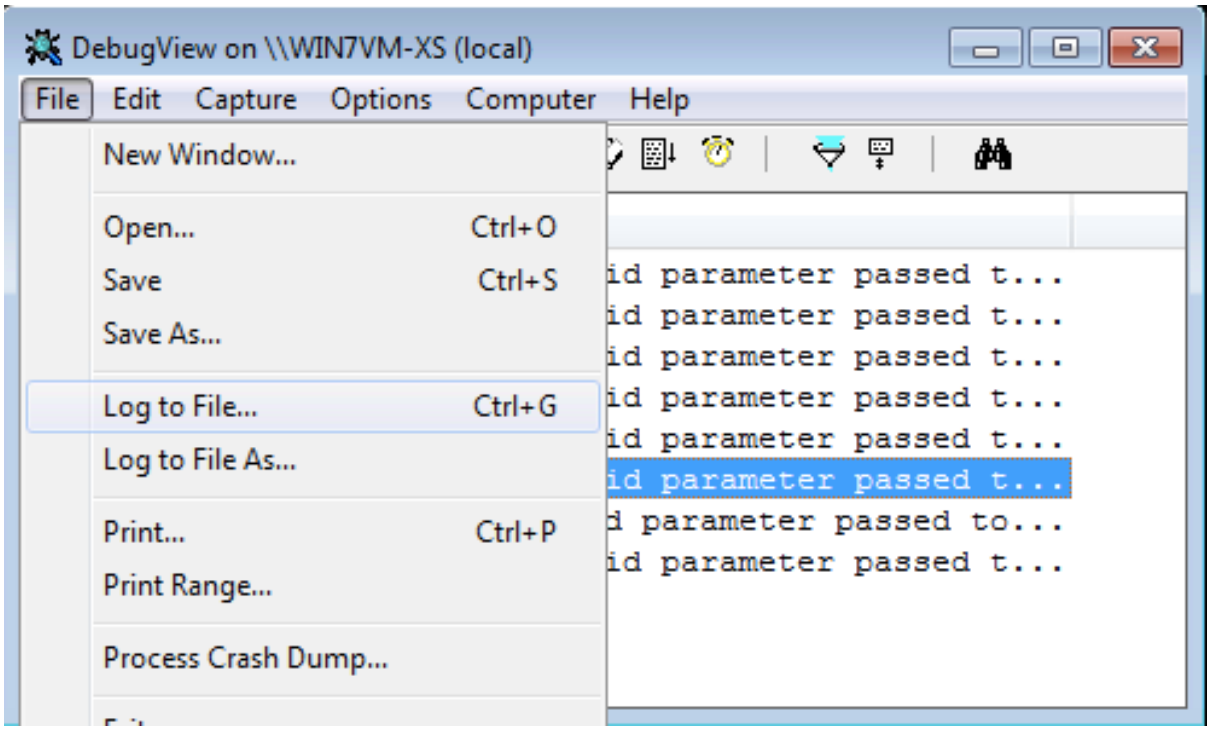
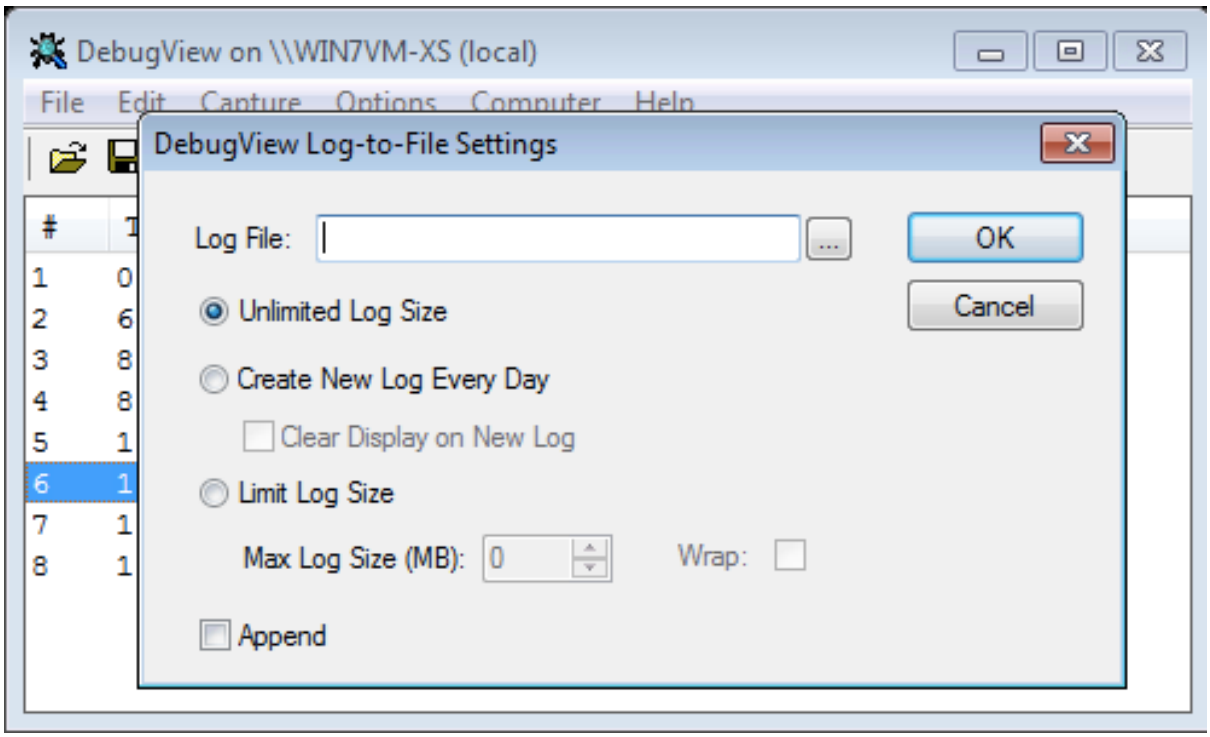
Create a log file in c:\dbgview\kernel.log and paste that location in log file box below and give OK.